

Survey For George Eisenberg 2621 Washington Ave.
Ogden Utah 11-20-51

Survey Made By Fred W. Malan 2960 Van Buren Ave. 11-24-51

Description of Survey

All of lot 42 & Part of lot 41, in R. C. Hunter Sub division No. 2

More particularly described as follows:

Beginning at the S.E. Corner of Lot #42, thence N. $89^{\circ}02'W$. 92.7 feet
thence N. $0^{\circ}58'E$. 77.5 feet; thence S. $89^{\circ}02'E$. 24 feet; thence along the
arc of a 40 foot radius curve to the left 11.78 feet; thence S. $34^{\circ}50'E$.
98 feet more or less to place of beginning.

Description of Remaining Parcel of Lot #41

Beginning at the north west corner of lot #41 R.C. Hunter Sub. #2 and
running thence S. $59^{\circ}40'E$. 107.15 feet; thence S. $0^{\circ}58'W$. 53.1 feet; thence
N. $89^{\circ}02'W$. 63 feet to the southwest corner of said lot 41; thence N. $34^{\circ}50'$
W. 98 feet M. or L. to Jefferson Ave. property line; thence northeasterly
along the arc of a 40' radius curve to the left to the place of beginning.

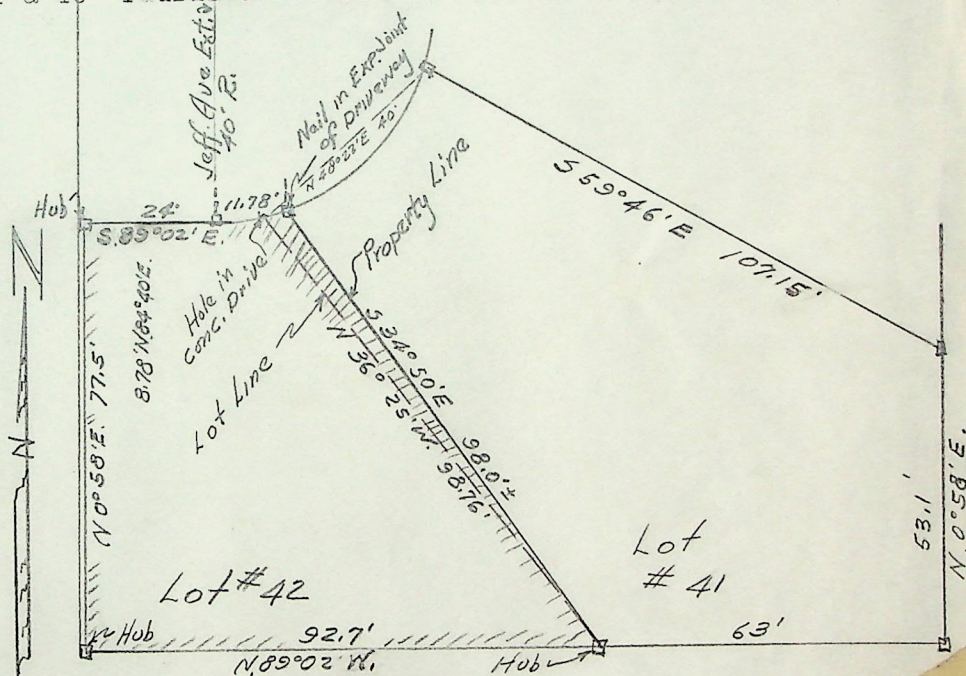

Scale 1"=30'

Note: Descriptions made by Request of R.C. Hunter

Fred W. Malan Surveyor No. 18-40
Signed Fred W. Malan

A18 #42